IoTstar Quick Start

v1.2, October 2017

Supported Models

- IoTstar-RA10C20
- IoTstar-RA10C50
- IoTstar-RA10C100
- IoTstar-UA10C20-50
- IoTstar-UA10C20-100
- IoTstar-UA10C50-100

Technical Support

- **IoTstar User Manual:**
  - CD: \Document\
  - http://iotstar.icpdas.com/en/download_index.php
- **IoTstar Official Website:**
  - http://iotstar.icpdas.com

What's in the box?

The package includes the following items:

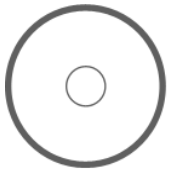

Software CD

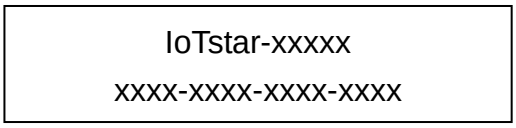

Serial Number/Upgrade Code Sticker on CD

1 Install IoTstar (Demo Version) software

Please refer to "2 Before Installation" chapter and "3.1 Download IoTstar (Demo Version) ~ 3.3 Add Website for IoTstar" sections of IoTstar User Manual to complete the IoTstar (Demo Version) software installation.

2 Register & get license file from IoTstar website

Go to IoTstar official website → 【Download】page

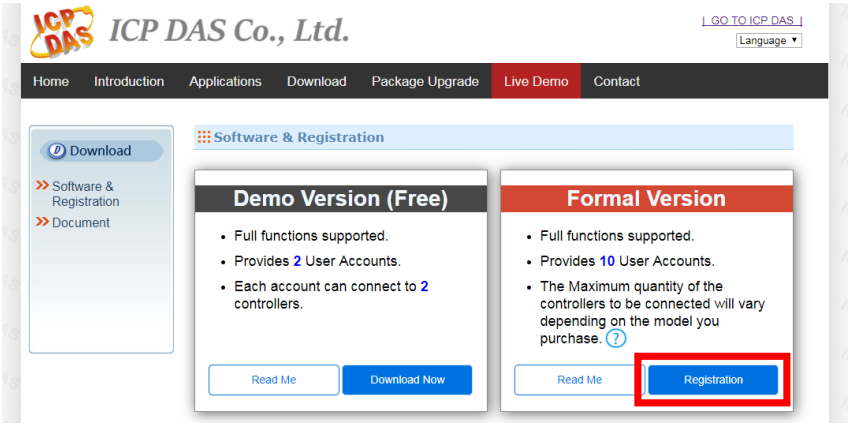

Then click the "Registration" button of the "Formal Version" section to enter the registration page of IoTstar.

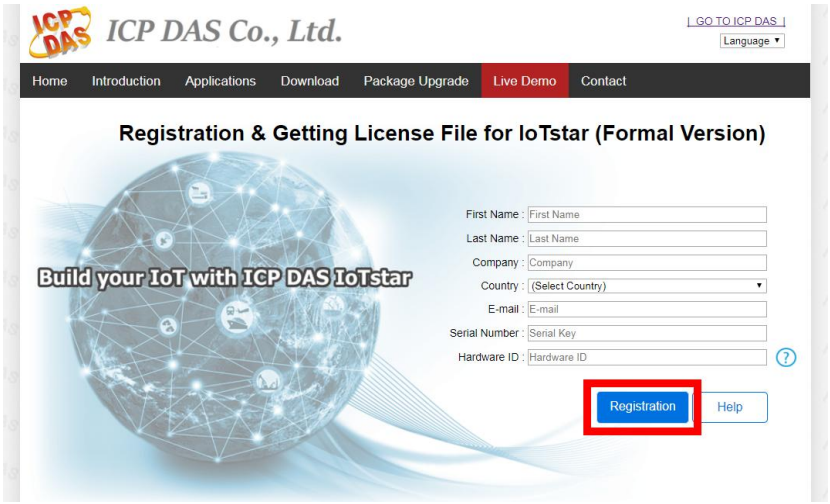

Fill in the user Information, serial number and Hardware ID, then click the "Registration" button. If the key-in registration information is correct, an email with the license file of IoTstar (Formal Version) would be sent to your email account.

3 Complete the IoTstar software registration

Follow the steps as below to upgrade the IoTstar (Demo Version) to IoTstar (Formal Version):

- click【Start Menu】→ 【All apps】 → 【ICPDAS】 → 【 IoTstar 】to open the IoTstar system interface.

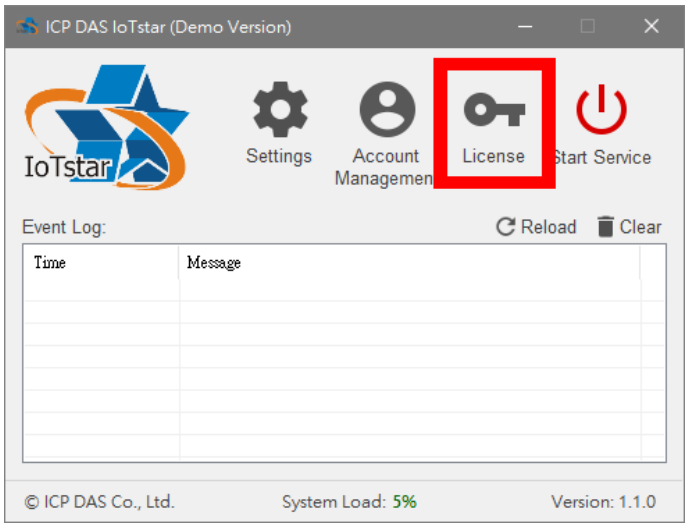

- Click the "License" button on the IoTstar system interface to enter the License setting window.

- In the "License" setting window, click the "Browse..." button to find the location of the IoTstar (Formal Version) license file, and then click the "OK" button.

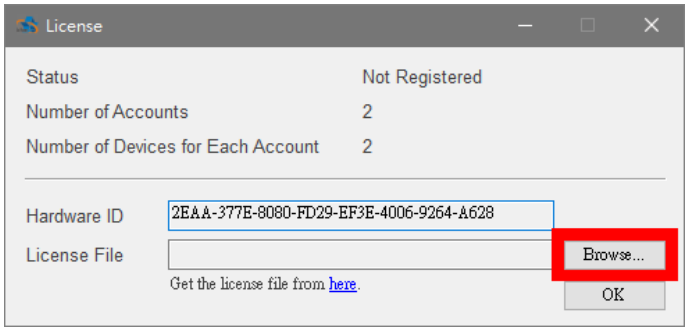

- If the license file is valid, the IoTstar (Demo Version) would be upgraded to IoTstar (Formal Version).

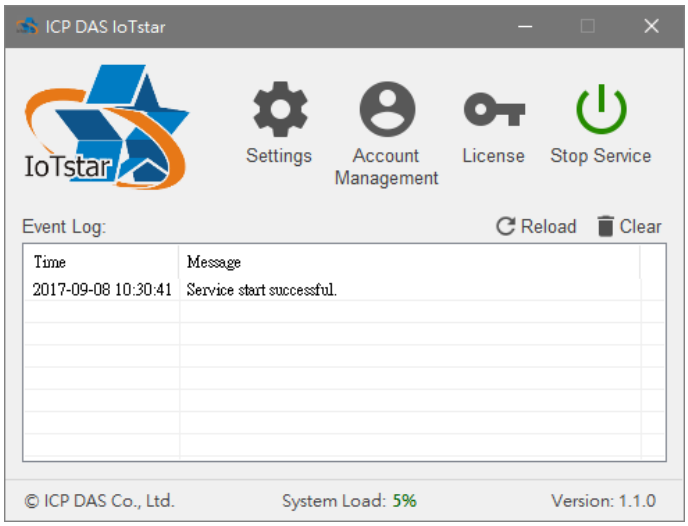

- In the "License" setting window, it will displayed registration Information and support quantity.

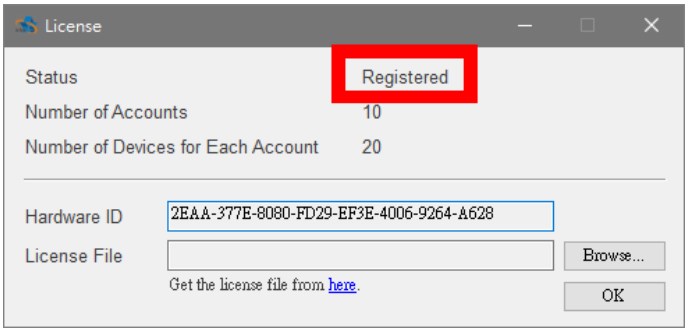

4 Login IoTstar system



Before login to IoTstar, users have to create a user account of IoTstar by the following steps:

i. Click the "Sign up now!" button

ii. Input your email address in the "Email" field and click the "Verification" button. IoTstar will send a verification email to this email address later. Check your mailbox and find the Verification email sent by IoTstar. Click the link in the email to complete the procedure of the email verification.

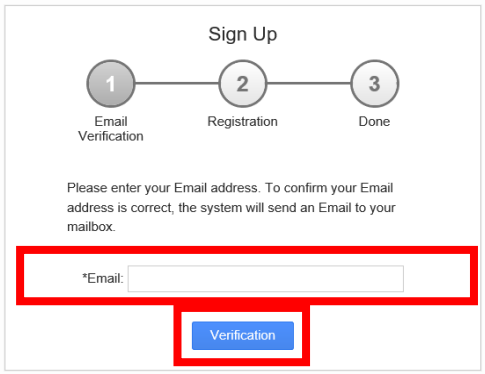

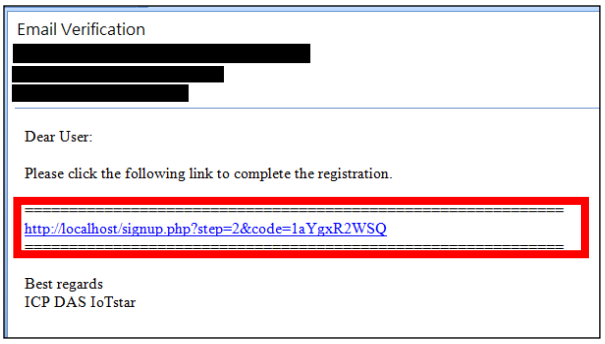

iii. Key in the information, then click the "Submit" button. If the information is valid, the registration procedure of the new account will be finished. Please click the "Login" button to return to the login page of IoTstar.

